

PLAN SHOWING THE PROPOSED CONSTRUCTION OF RESIDENTIAL BUILDING IN S.NO. 735/E OF MADAMBAKKAM VILLAGE - AT P.NO. 46 - PADMAVATHY NAGAR EXTENSION - ST. THOMAS MOUNT PANCHAYAT UNION LIMITS. SCALE 1:100 & 200

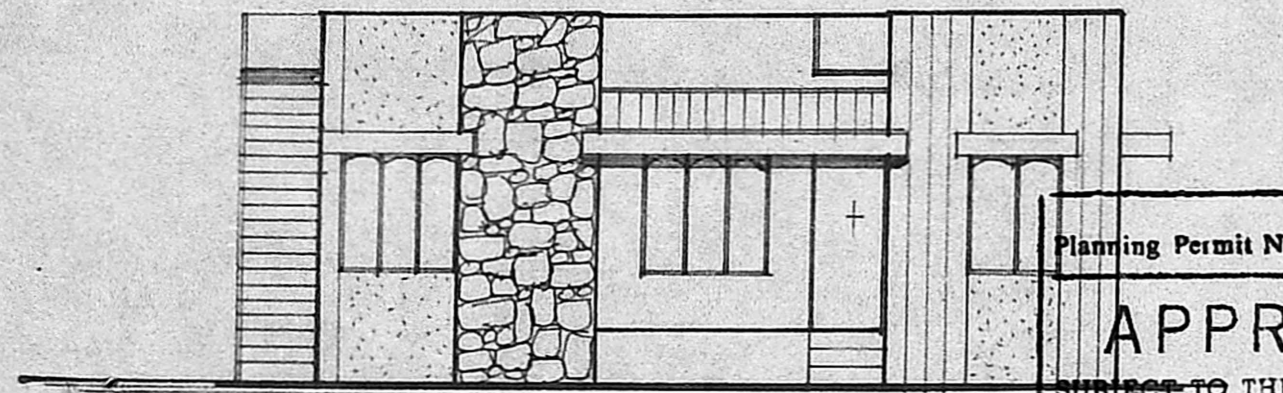

FRONT ELEVATION.

Planning Permit No. A/1021/90
APPROVED
 SUBJECT TO THE CONDITIONS IN THIS OFFICE LETTER.
 No. A/21619/89 Date 10-8-90
 For MEMBER SECRETARY
 MADRAS METROPOLITAN
 DEVELOPMENT AUTHORITY
 MADRAS - 600 008.

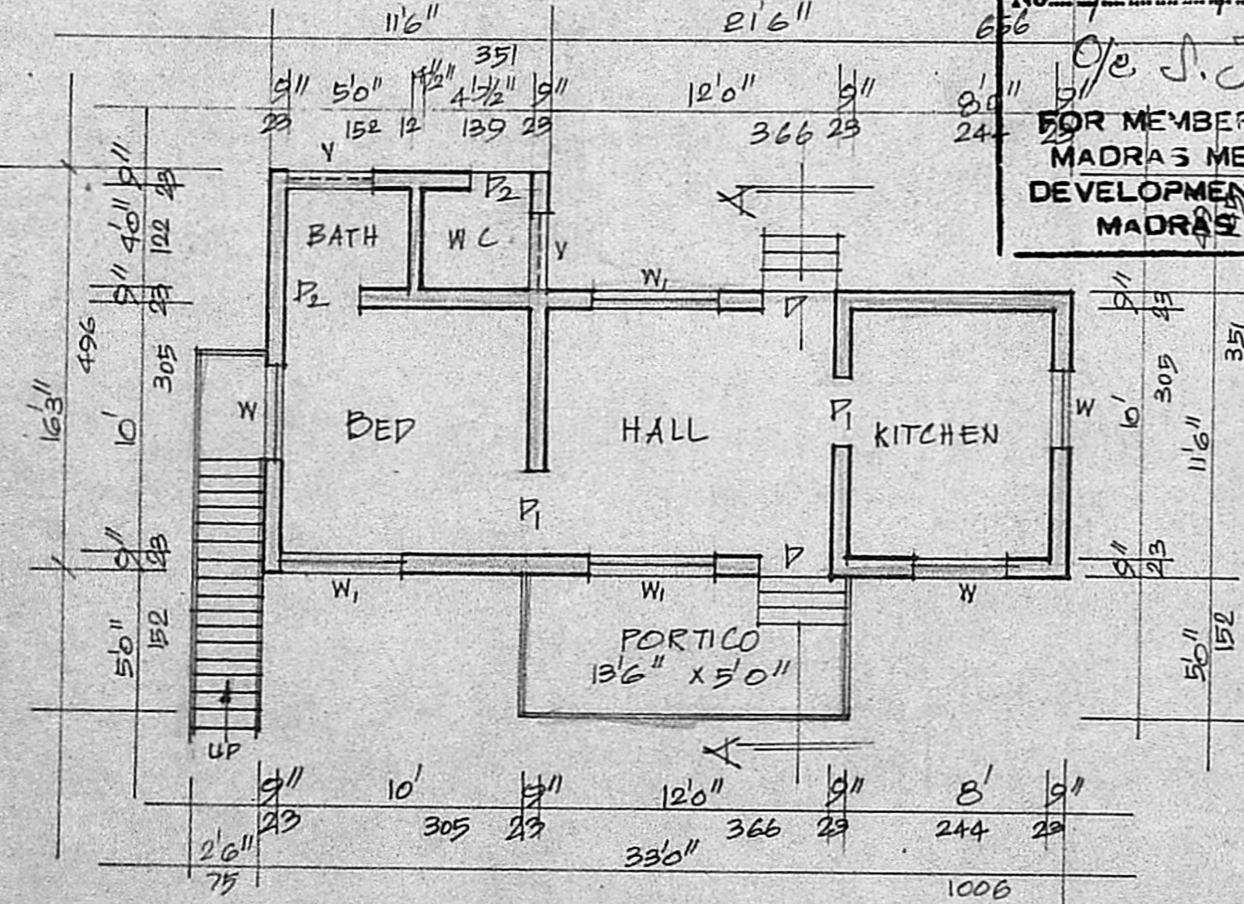

PLAN.

33'0" x 16" = 46.60 sq. m.
 13'6" x 5'0" =
 11'6" x 4'4" =

R.C.C. 1:2:4 MIX ROOF SLAB
 WEATHERING COURSE
 PARAPET WALL 9"TK

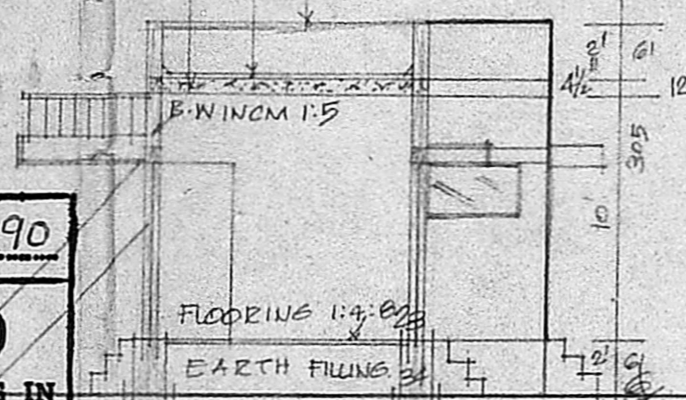

SECTION ON-AA'

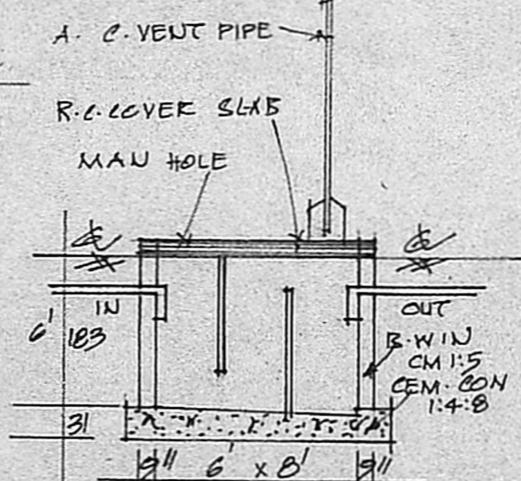

SEC. OF SEPT. TANK.

COLOUR INDEX

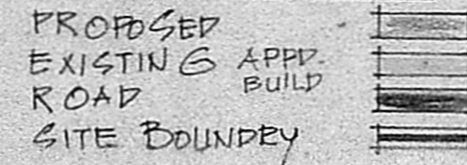

SEC. OF WELL

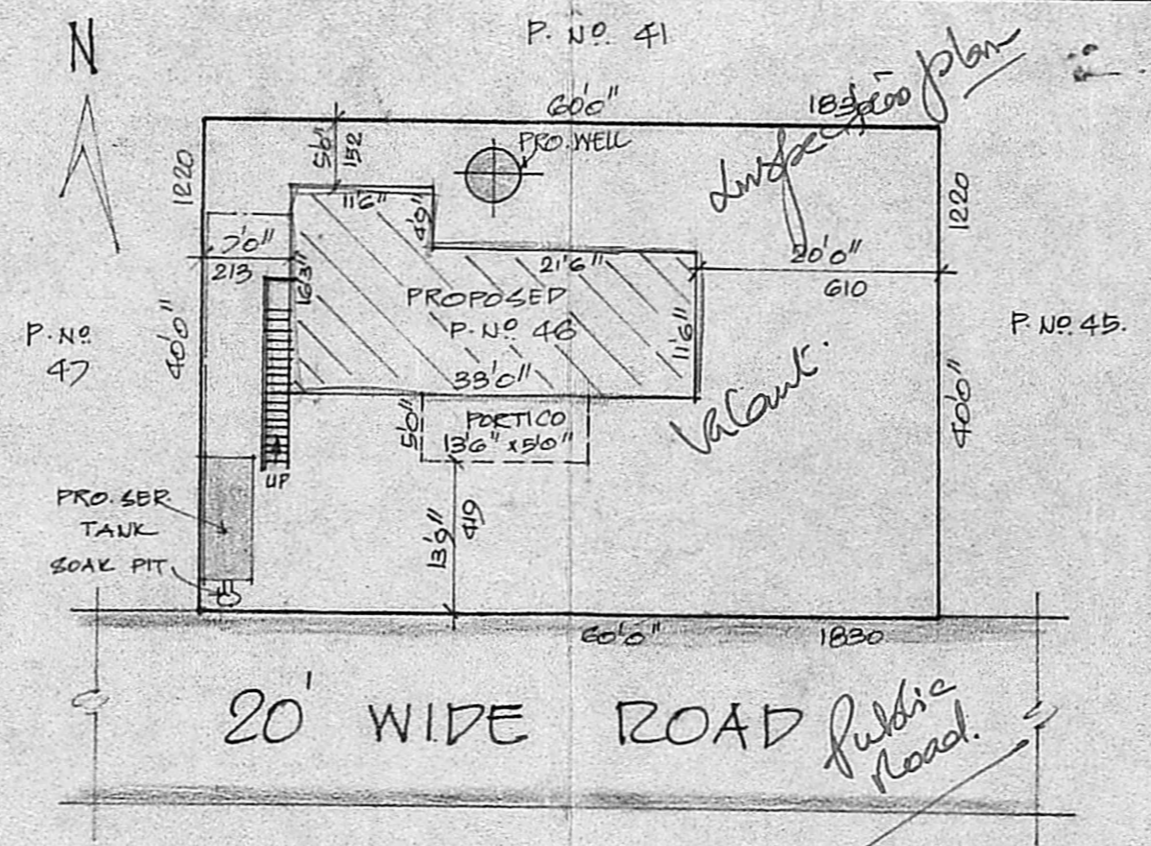

20' WIDE ROAD Public Road.

CITE PLAN.

SCALE 1:200

REFERENCE

D. DOOR	100 x 213
P. DOOR	91 x 198
D2. DOOR	75 x 183
W. WINDOW	91 x 135
W1. WINDOW	135 x 135
V. VENT.	91 x 61

STAIR CASE

WIDTH	75 CMS
RAISE	17 CMS
TREAD	23 CMS

TOTAL PLOT EXTENT	2400 SQ. FTS. 223 SQ. MTS.
PRO. PLINTH	435 SQ. FTS. 40 SQ. MTS.
OPEN SPACE	1965 SQ. FTS. 183 SQ. MTS.
FSI	0.18
COVERAGE	18%

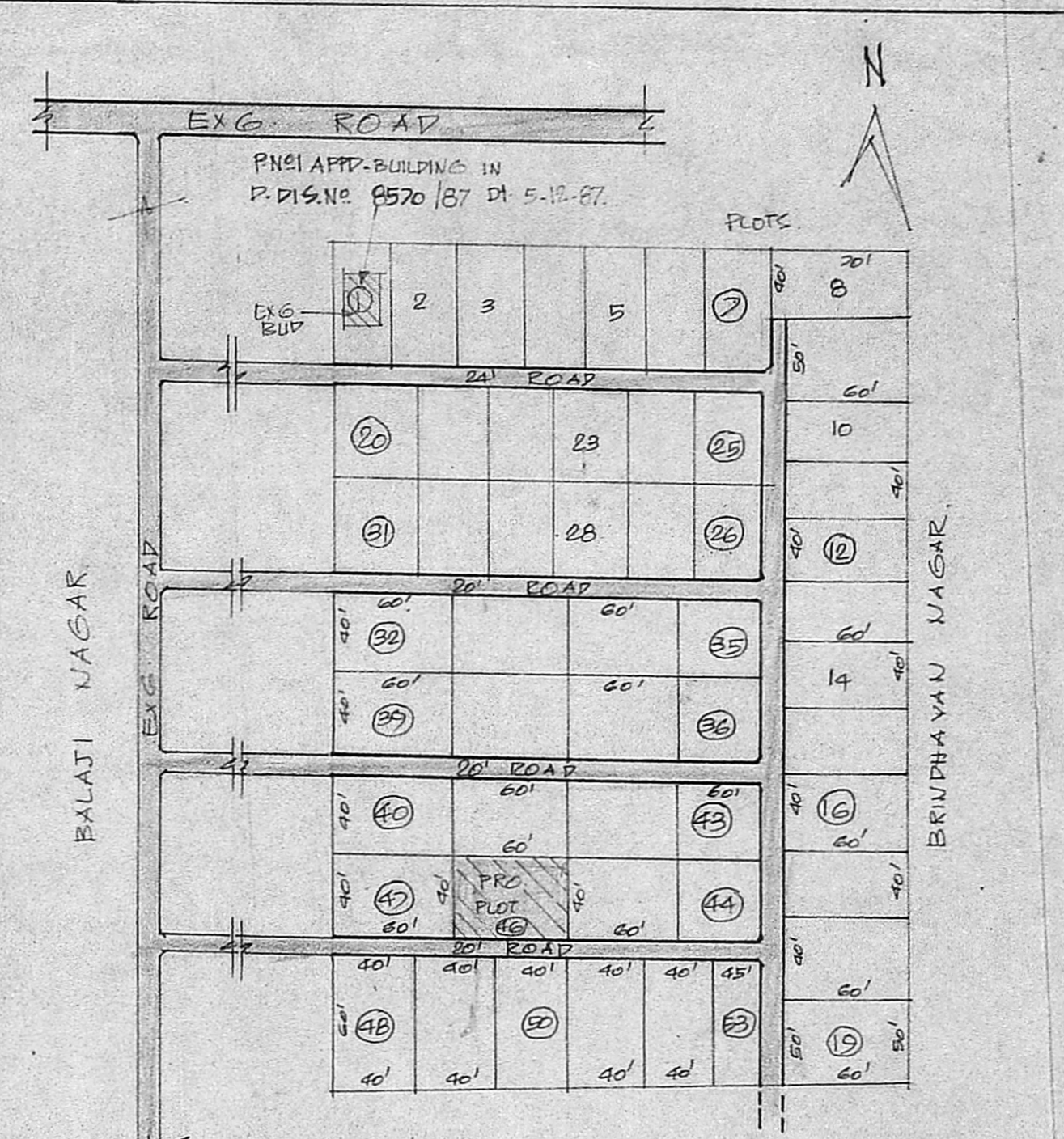

PAPMAVATHI NAGAR EXTENSION.

NOT TO SCALE

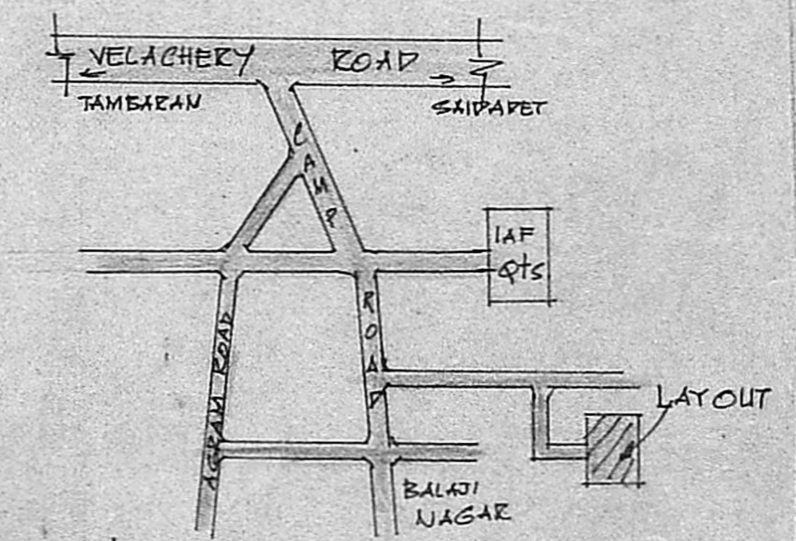

KEY PLAN (NTS)

B. Swathan
 OWNER

K. Krishnarajan L.C.E.
 Consulting Engineer
 Licensed Surveyor
 MADRAS CORPORATION &
 TAMBARAM MUNICIPALITY
 LICENSE No. 480 (IInd Class)
 3 Brincavan Avenue, Kennedy Street
 WEST TAMBARAM, MADRAS-600 045